Se Dice de Mi
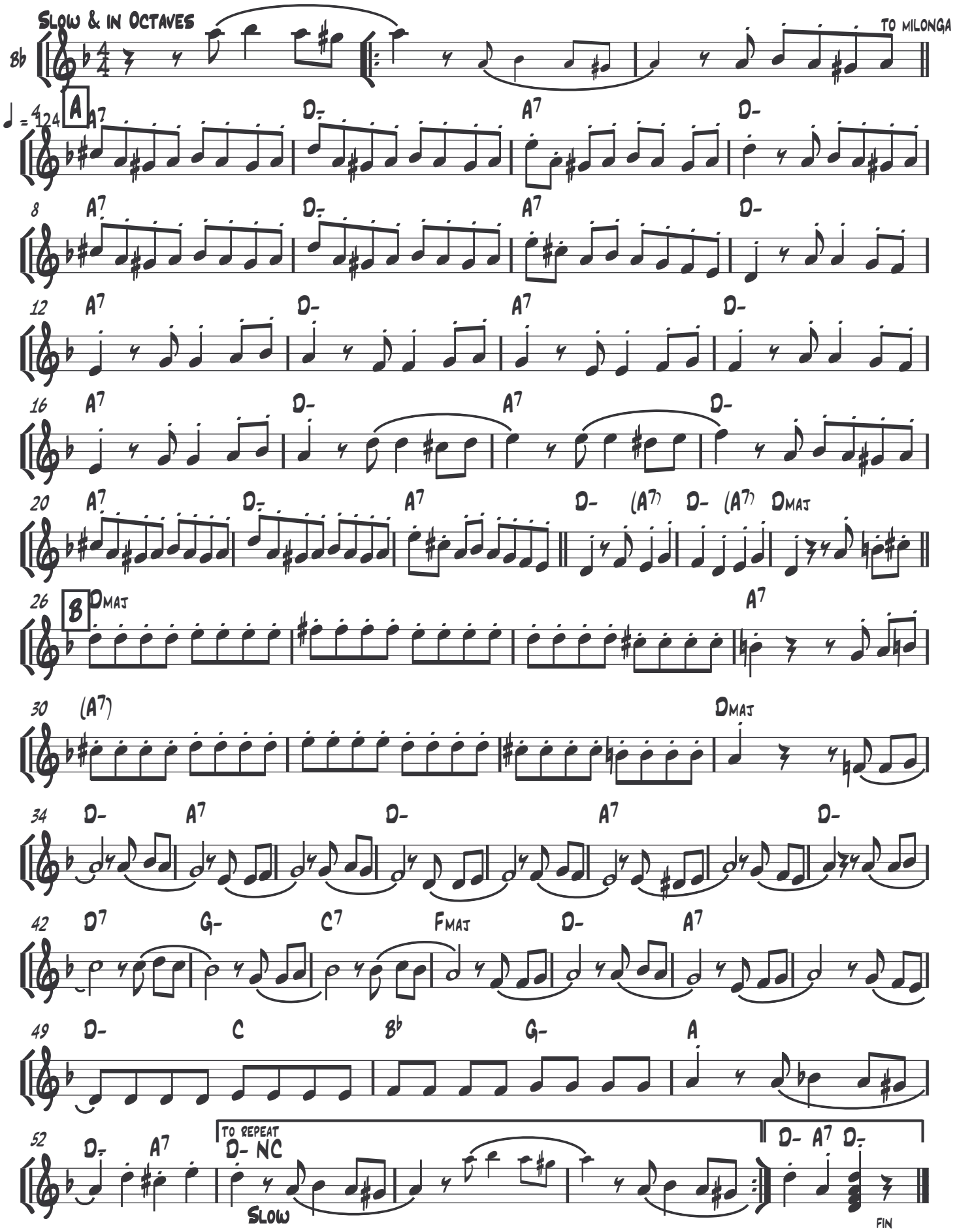
F. Canaro